



Day's Inn Hotel and Residence ★★ ★

Day's Inn is owned and managed by IELS and offers excellent value, modern accommodation close to the school.

Address

Day's Inn Hotel & Residence
76 Cathedral Street, Sliema,
SLM 1524, Malta

Type of accommodation

3-star hotel and residence with self-catering facilities.

Age of students

18 years and over. Exceptions only for younger groups with Group Leaders and minors with parents.

Check-in and check-out

Check-in any day after 14.00.
Check-out any day before 11.00.

Meals

Meals are available at extra charge. Continental breakfast is served at the residence. Dinner is served at a hotel close to IELS Malta.

Kitchen/cooking facilities

A fully equipped communal kitchen is available for all residents from 07:00 to 22.00. Studios are also equipped with a fridge, kettle, toaster and microwave oven.

Rooms

All rooms are air-conditioned. 54 standard rooms each have one or two single beds, wardrobe, bedside table and television. 45 studio rooms each have two single beds, wardrobe,

desk, bedside table, television and kitchenette.

Bathrooms

Private bathrooms.

Utilities

Electricity, heat and light are included. Electricity is 240V, 50Hz AC. UK-type 3-pin plugs are used.

Internet and phone

Free wireless internet access in the lobby and rooftop. Internet access in the rooms at extra charge, 24 hrs: €4.00, 7 days: €15.00, 30 days: €45.00.

Internal telephone in each room to receive calls via reception.

Laundry

Washing machines and tumble-dryers available for all residents. One cycle of either washing machine or tumble-dryer costs €3.50.

Security and keys

Students are given key cards on arrival. Safes in rooms are available at an extra charge. The property has CCTV.

Bed linen, towels and cleaning

Clean bed linen and towels supplied twice a week. Rooms cleaned daily.

Deposit & Damage Charges

Lost room key charge: €10.00. All other damages are charged

at cost. A refundable deposit is required for following items: TV remote: €15.00, AC remote: €15.00, safe: €10.00 deposit + €15.00 rent per week, hairdryer €20.00.

Visitors

Visitors allowed only in reception and lobby and as long as they do not disturb other residents. No visitors, except upon approval of the management, are allowed in bedrooms.

Noise and restrictions

Noise must be kept to a minimum after 23.00 both inside and outside the residence.

Availability

Available all year round to students aged 18 and over, YL groups travelling with a Group Leader or minors accompanied by parents.

- Breakfast available
- Lunch and dinner available
- Shared kitchen
- Private bathrooms
- Television (deposit required)
- Lift
- Telephones in rooms
- Bar
- Outdoor swimming pool (summer only)
- Air conditioning
- Free wireless internet in public areas, at extra charge in rooms.

Studio rooms only

- Tea/coffee making facilities in room

Distance to school

5-7 minutes on foot.

5-10 minutes away

IELS school, bus stops, cafés, pubs and restaurants, pharmacy, banks, shops and supermarkets, rocky beach.

Local transport

Bus stops are less than 5 mins from the Residence. 2-hour ticket €2.00, 7-day ticket €21.00. For more details please visit www.publictransport.com.mt

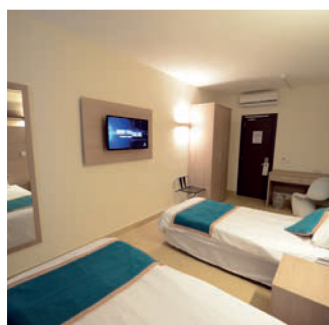

A twin standard bedroom

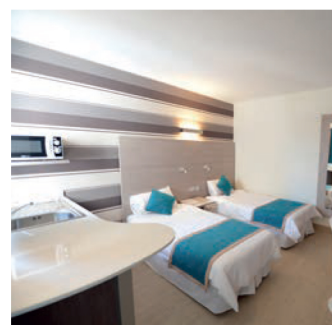

Studio room with kitchenette

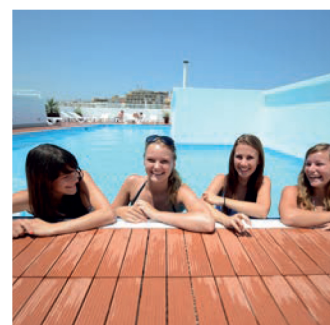

Swimming pool

